STEEL EQUIPMENT CORPORATION

PO BOX 307, 897 ROUTE 910, INDIANOLA, PA 15051 USA
PHONE: 412.767.9290 FAX: 412.767.9272
www.steelequip.com e-mail: steelequip@pgh.net

Billet_Bloom Grinder for Sale

Mfr: Western
Product: 100mm square to 355mm square x 9.12 meters long Billets or Blooms
Grinding Motor: 400HP 2300VAC 60 HZ
Grinding Wheel: 609mm OD x 304mm ID x 75mm or 100mm wide
Wheel Speed: 16,500sfpm @ 609mm, 2625 rpm
Typical Production: 100% grind on 172mm square in 8 minutes
Shipping Weight: Approx 200MT [2 - 40 ft containers + 11 - 20 ft containers]
Scope of Supply: Loading Table, Traveling Manipulator Car with Power Units and Drives, Swarf Collector and Cars, Control Cab, Grinder, Complete Electrical System [Upgraded with PLC 1999], Complete Hydraulic and Lube Systems

Grinder Still Installed, ready for Immediate Removal and Shipment
Contact Dev Lemster for Pricing
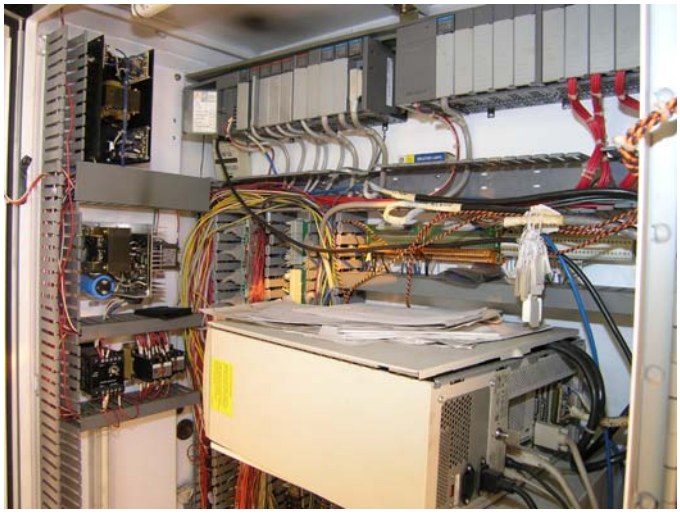
over for additional photos>>>>>>>>>>>>>